

OWNER
MALWOOD P/L

FOLIO REFERENCE CT158049\1

GRANTEE
PART OF 730 ACS GTD TO F. BUTLER & ANOR.

PLAN OF SURVEY

BY SURVEYOR TERENCE S CROMER
PO Box 368, Sandy Bay, 7006
Ph 622 55366 Fax 622 55388
e-mail terry@croomersurveyors.com.au
www.cromer-partners.com.au
LOCATION
CITY OF CLARENCE

Registered Number
**PRELIMINARY COPY
NOT EXAMINED BY LTO
EASEMENTS TO BE
CONFIRMED**

APPROVED
EFFECTIVE FROM.....

SCALE 1:500 LENGTHS IN METRES

Recorder of Titles

MAPSHEET MUNICIPAL
CODE No.

LAST UPI No.

LAST PLAN
No. SP158049

ALL EXISTING SURVEY NUMBERS TO BE
CROSS REFERENCED ON THIS PLAN

CROMER & PARTNERS
REGISTERED CONSULTING SURVEYORS
PO BOX 368, SANDY BAY, 7006
PH 6225 5366, FAX 6225 5388
terry@croomersurveyors.com.au
VIEW www.croomersurveyors.com.au
FOR OTHER SERVICES OFFERED

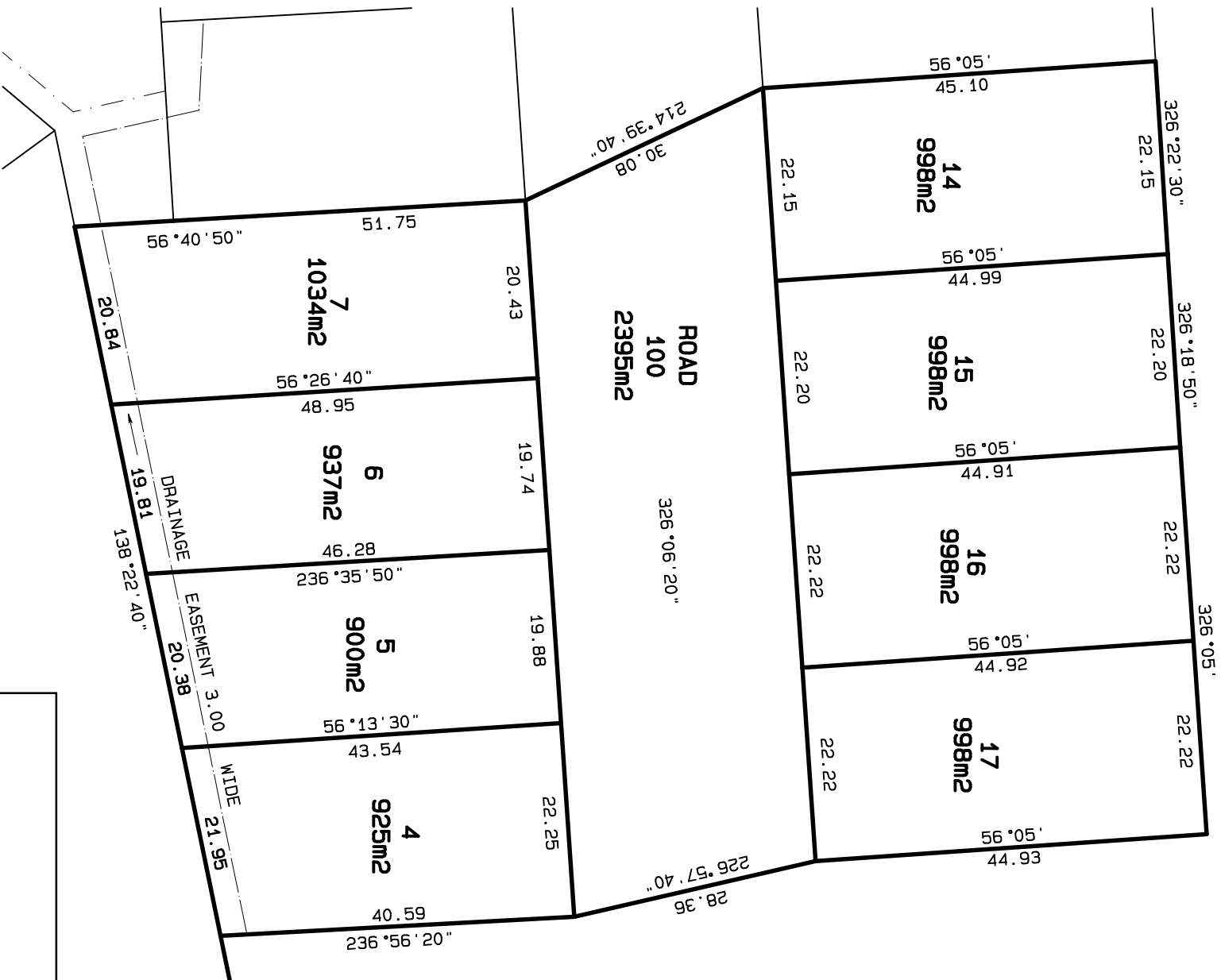

COUNCIL DELEGATE DATE