

# SURVEY NOTES

SHEET 1 OF 1 SHEETS

Registered Number

PRELIMINARY COPY  
NOT EXAMINED BY LTO  
EASEMENTS TO BE  
CONFIRMED

CROSS REFERENCE PLAN NUMBERS DESCRIBE BY REPORT THE EVIDENCE USED AS PART OF THIS SURVEY USED TO DETERMINE BOUNDARIES

MALMOOD PL CT154003/1  
PART OF 730 ACRES GTD TO FRANCIS  
BUTLER & JUSTIN MCCARTHY BROWNE  
CITY OF CLARENCE

UNLESS OTHERWISE STATED, ALL BOUNDARIES ARE OPEN, ALL CORNERS ARE STAKES & THE APPARENT AGE OF ALL OLD MARKS FOUND IS SURVEYOR T S CROMER. SURVEY COMPLETED : NOV 08  
ERROR OF CLOSE, SEE CALCS. SURVEY COMPLETED : JAN 09  
LEAST SQUARES ADJUSTMENT APPLIED.

## SURVEY CERTIFICATE

I, T S Cromer

of Sandy Bay

In Tasmania a registered land surveyor HEREBY CERTIFY that:

- this survey is based upon the best evidence that the nature of the case admits
- the survey notes have been truly compiled from surveys made by me or made under my supervision; and
- this survey and accompanying survey notes comply with the relevant legislation affecting surveys and are correct for the purpose required.

..... Date: 6/4/2009.

Signature

Surveyors Reference: MALM51

G:\AAAFILES\MM\MM51\Coad\Malm51\_53.pno

BEARING DATUM IS MGA PER SPM9518 258°26'15" TO CHIMNEY POT HILL,  
HORIZONTAL DATUM IS PLANE MGA, ORIGIN SPM9518, WITH PUBLISHED COORDINATES OF  
533871.376E  
5250443.657 N  
ALL OTHER POINTS HAVE BEEN TREATED AS PLANE CO-ORDINATES FROM THIS POINT.  
VERTICAL DATUM IS AHD PER SPM9518 WITH REPUTED RL 29.518M. SURVEY BY ROBOTIC  
TOTAL STATION & /OR GPS. SPMs ARE: 2nd ORDER, ±0.04; CSF=0.9999609

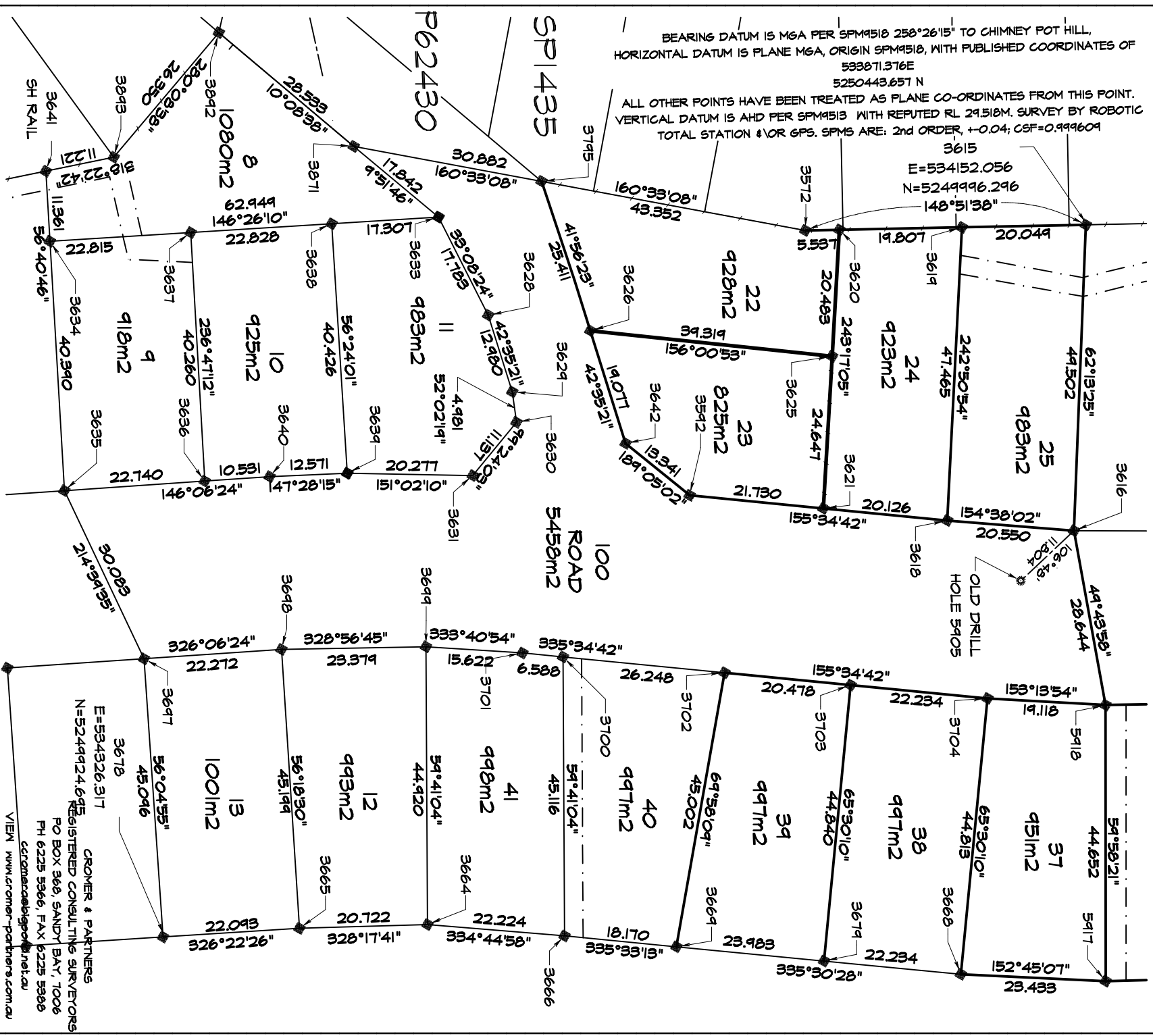

E=534326.317  
N=524992.467  
REGISTERED CONSULTING SURVEYORS  
PO BOX 368, SANDY BAY, T006  
PH 6225 5366, FAX 6225 5388  
csromer@telstra.net.au  
VIEW WWW.cromer-partners.com.au  
FOR OTHER SERVICES OFFERED