

SURVEY NOTES

Registered Number

SURVEY CERTIFICATE

SHEET 1 OF 1 SHEETS

CROSS REFERENCE PLAN NUMBERS DESCRIBE BY REPORT THE EVIDENCE USED AS PART OF THIS SURVEY USED TO DETERMINE BOUNDARIES

MALMOOD PL
PART OF 730 ACS GTD TO F. BUTLER & ANOR.
CITY OF CLARENCE

CT158049\1

I, T S Cromer of Sandy Bay in Tasmania a registered land surveyor HEREBY CERTIFY that:
(a) this survey is based upon the best evidence that the nature of the case admits
(b) the survey notes have been truly compiled from surveys made by me or made under my supervision; and
(c) this survey and accompanying survey notes comply with the relevant legislation affecting surveys and are correct for the purpose required.

..... Date: 24/10/2009
Signature: Surveyors Reference: MALMSI
G:\AAAFILES\N\MALMSI\Cod\MALMSI\62.pro

UNLESS OTHERWISE STATED, ALL BOUNDARIES ARE OPEN, ALL CORNERS ARE STARS & MARKS DESIGNATED ??
SURVEYOR T S CROMER. SURVEY COMMENCED : 26-10-04
ERROR OF CLOSE, SEE CALCS. SURVEY COMPLETED : 26-10-04

BEARING DATUM IS MGA PER SPMS18 258°26'15" TO CHIMNEY POT HILL,
HORIZONTAL DATUM IS PLANE MGA, ORIGIN SPMS18, WITH PUBLISHED COORDINATES OF 533871.370E
5250443.657 N



ALL OTHER POINTS HAVE BEEN TREATED AS PLANE CO-ORDINATES FROM THIS POINT.
VERTICAL DATUM IS AHD PER SPMS18 WITH REPUTED RL 29.518M. SURVEY BY ROBOTIC TOTAL STATION & VOR GPS. SPMS ARE: 2nd ORDER, +-0.04; CSF=0.999609 EPA=+-0.05

CROMER & PARTNERS
REGISTERED CONSULTING SURVEYORS
PO BOX 368, SANDY BAY, 7006
PH 6225 5366, FAX 6225 5388
terry@cromersurveyors.com.au
VIEW www.cromersurveyors.com.au
FOR OTHER SERVICES OFFERED

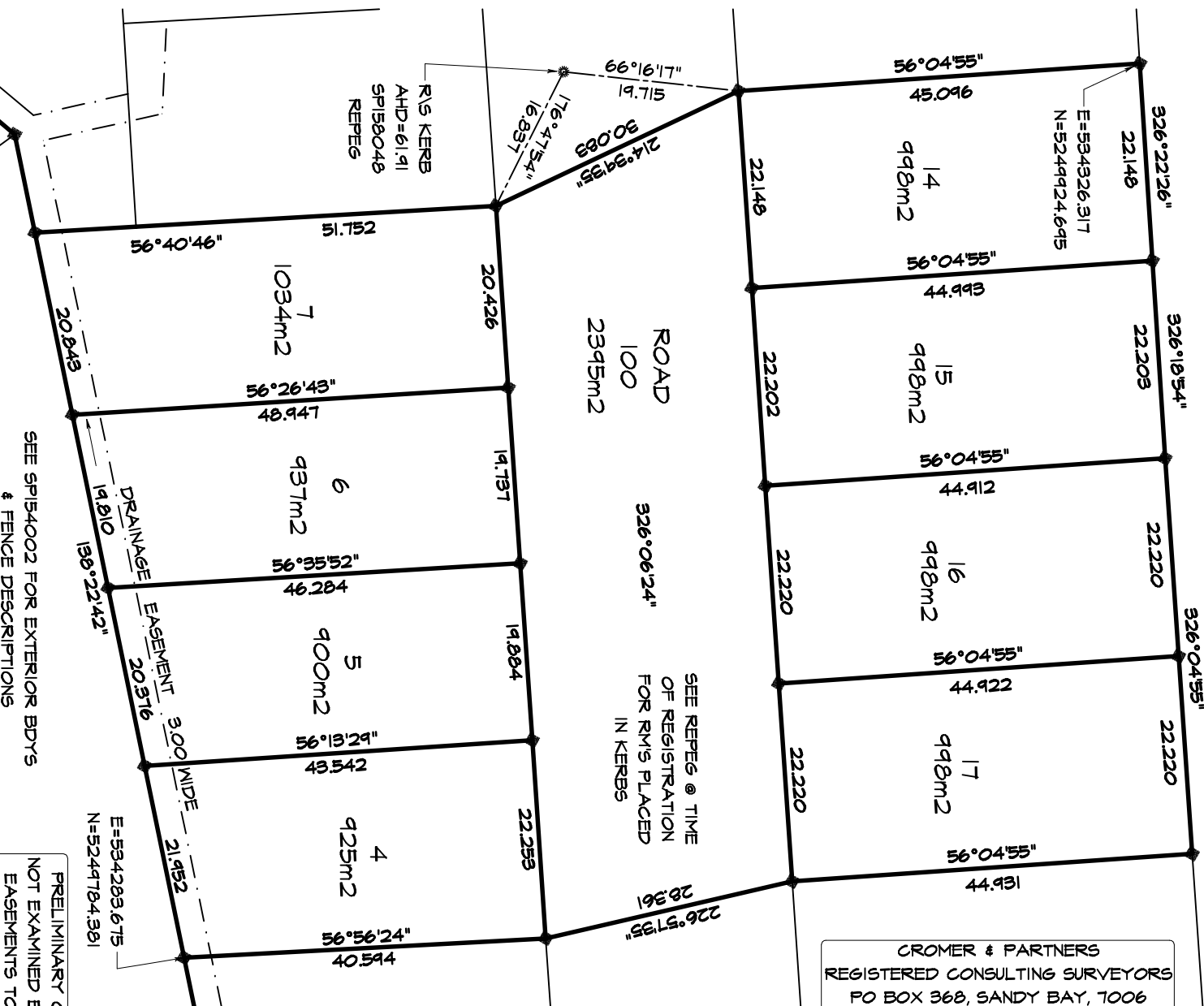

SEE SP154002 FOR EXTERIOR BDYS & FENCE DESCRIPTIONS

PRELIMINARY COPY
NOT EXAMINED BY LTO
EASEMENTS TO BE
CONFIRMED